Aikajänne

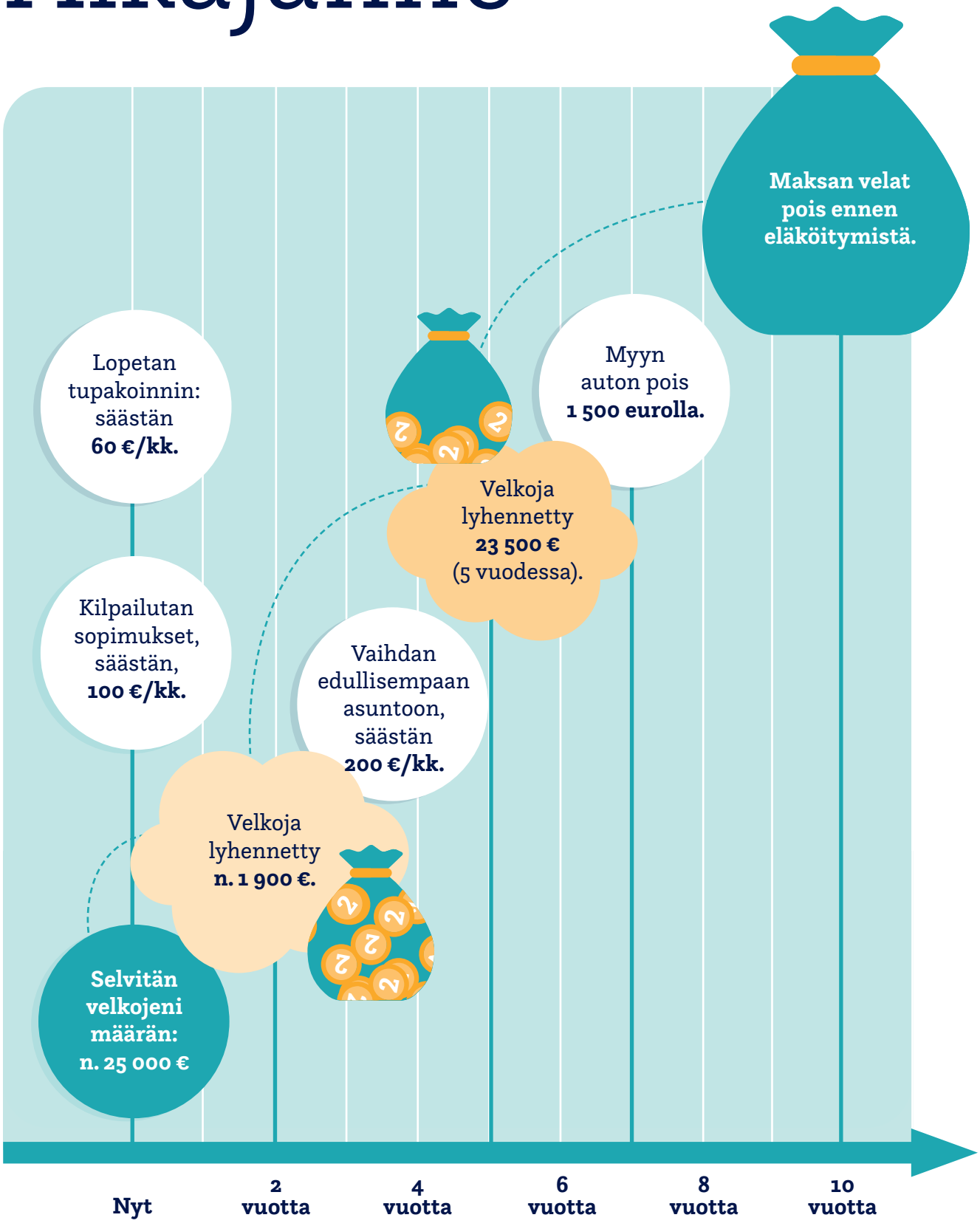

Martat

Takuusäätiö